

FOR SALE

Residential Development Opportunity

3,218 sq.ft
(298.9 sq.m)

MID KENT SHOPPING CENTRE

Maidstone
Kent
ME16 0PU

LCP.
part of MCore



MID KENT SHOPPING CENTRE

PROPOSED LOCATION

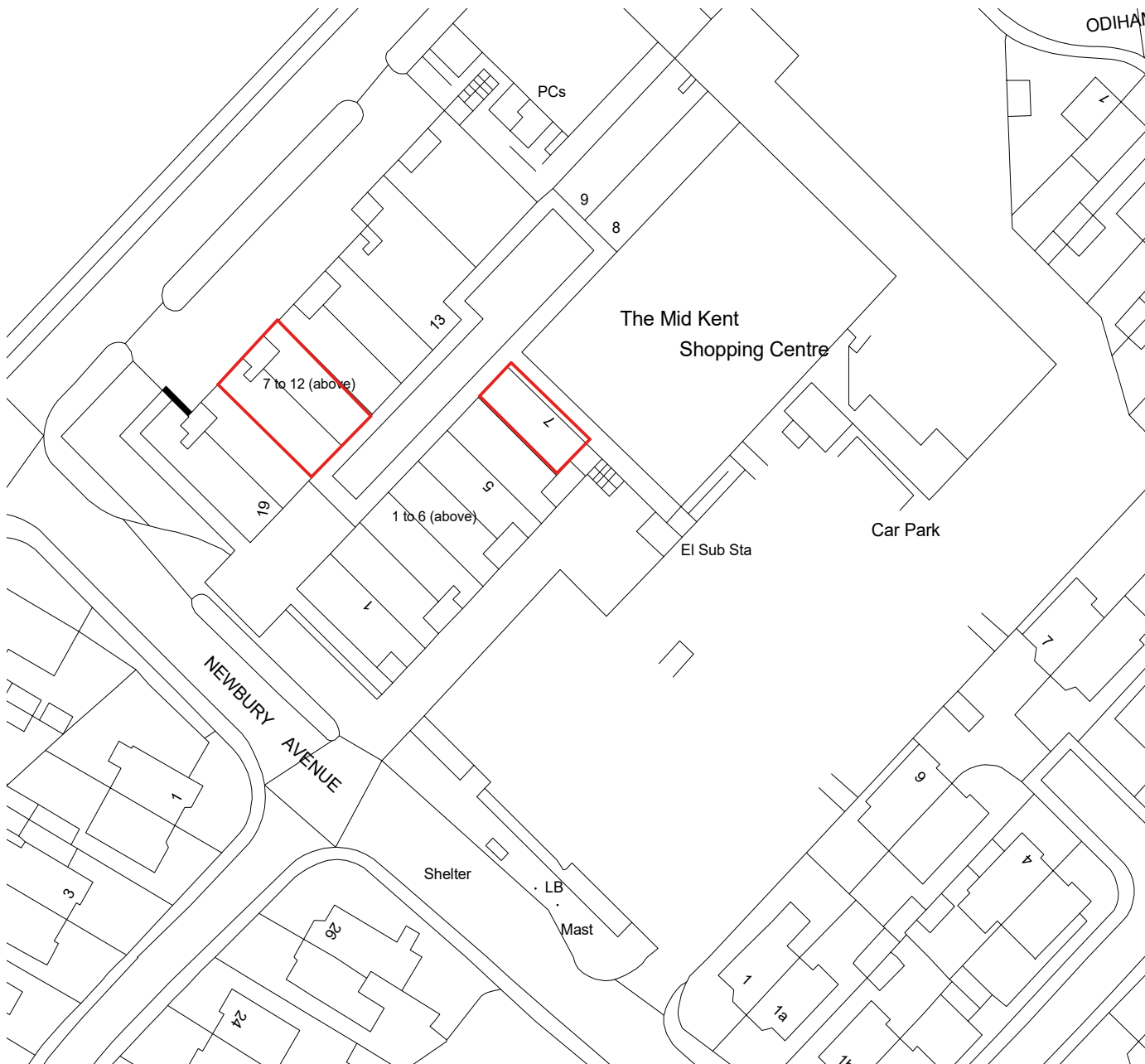

- 1st Floor Residential Opportunity available
- Situated by prominent retail location in town centre
- Permitted Redevelopment of vacant roof space to create 3x 3-bed maisonettes





1 Existing Elevation AA
1 : 250



2 Existing Elevation BB
1 : 250



1 Existing Elevation CC
1 : 250



2 Existing Elevation DD
1 : 250

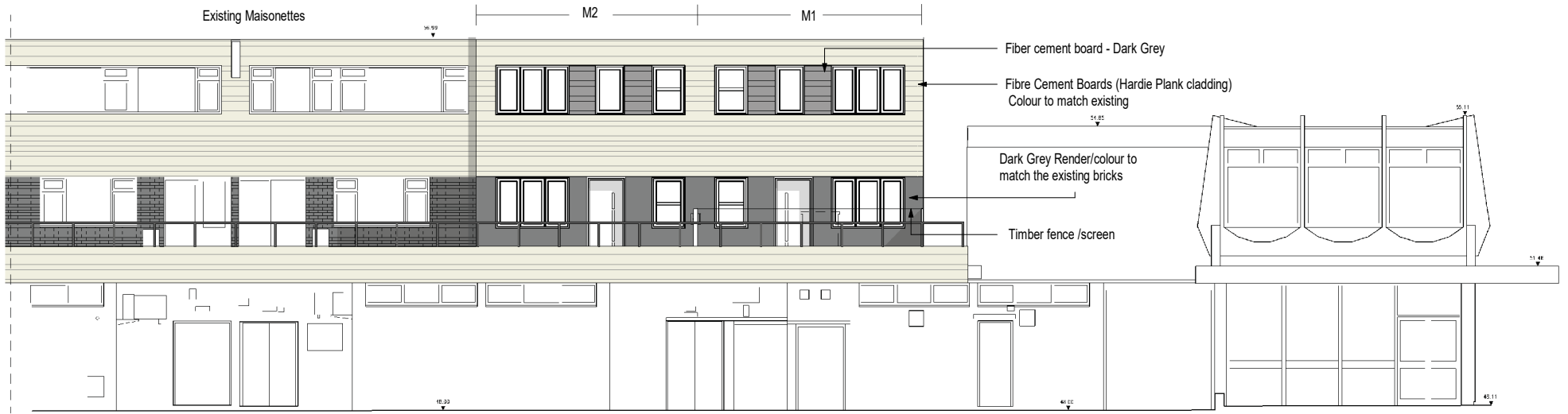

2 Elevation AA
1 : 100

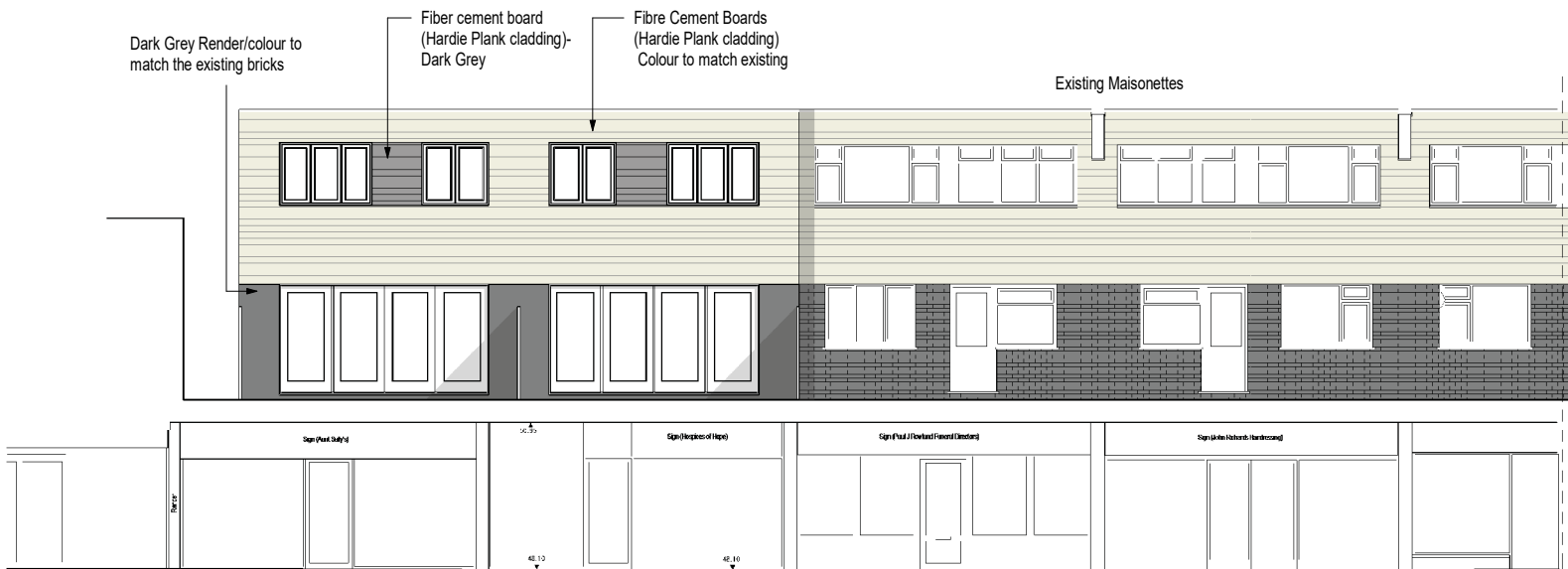

1 Elevation BB
1 : 100



1 Elevation CC
1 : 100



3 Elevation DD
1 : 100



Existing Ground Floor



Existing First Floor

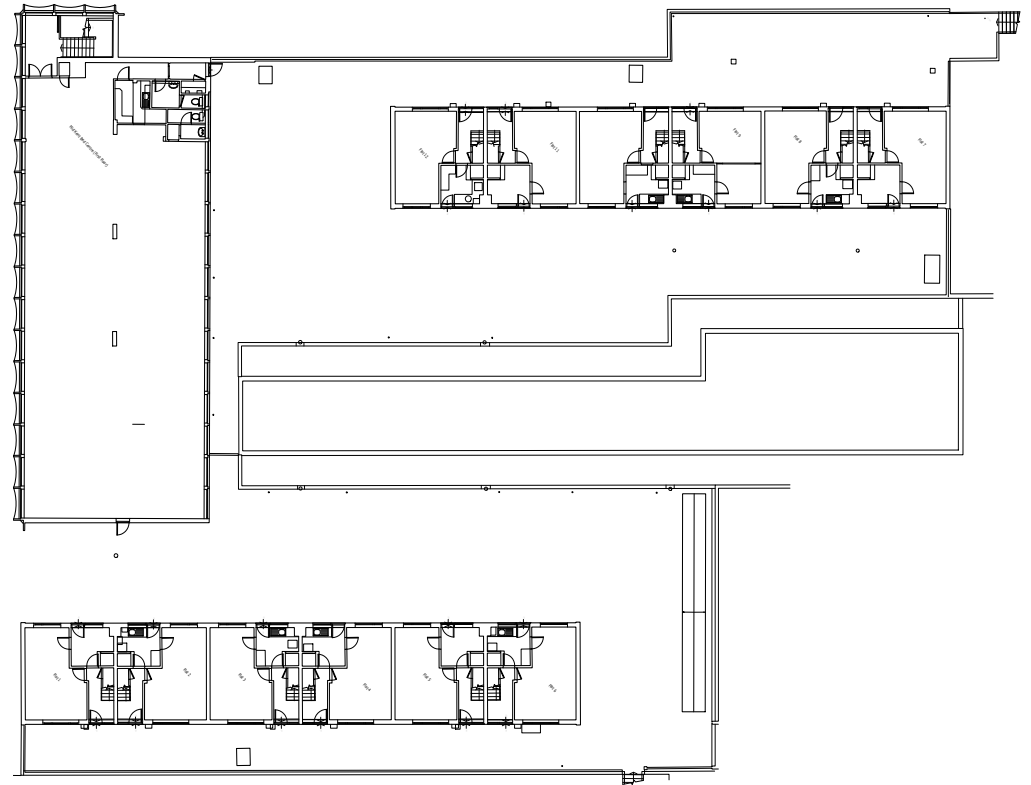



Proposed Ground Floor

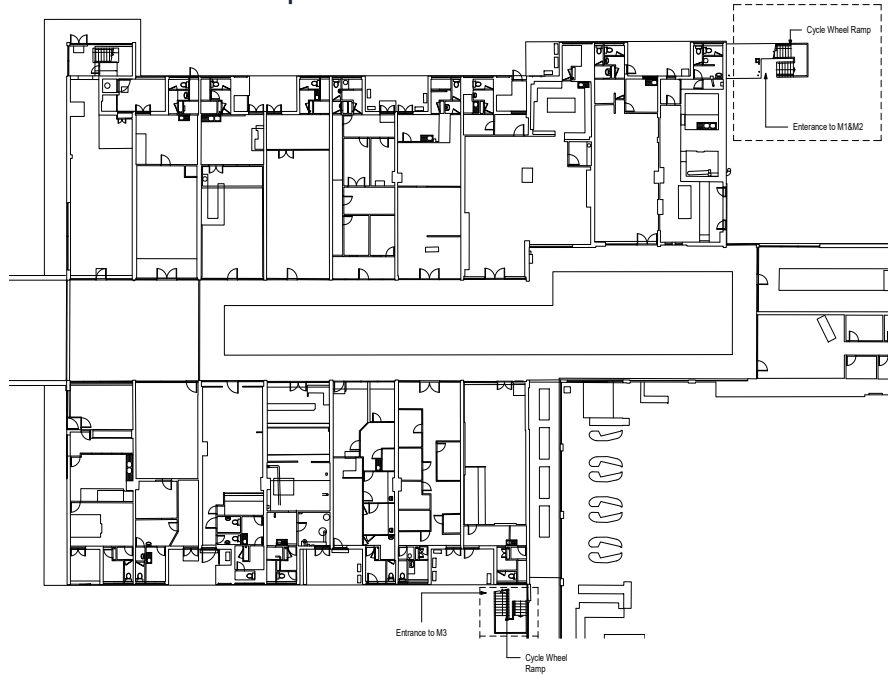

Proposed First Floor

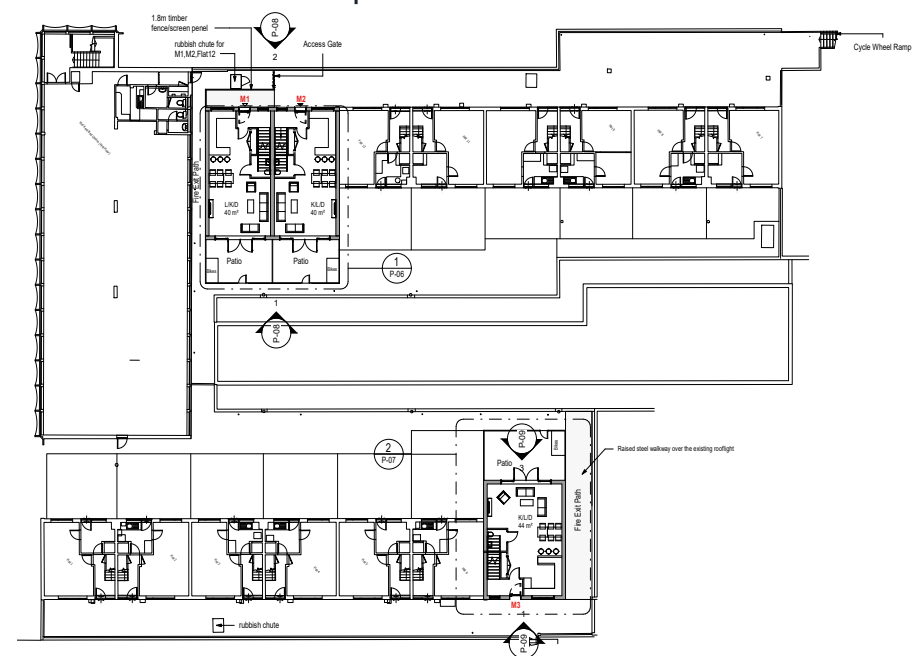

Proposed Second Floor

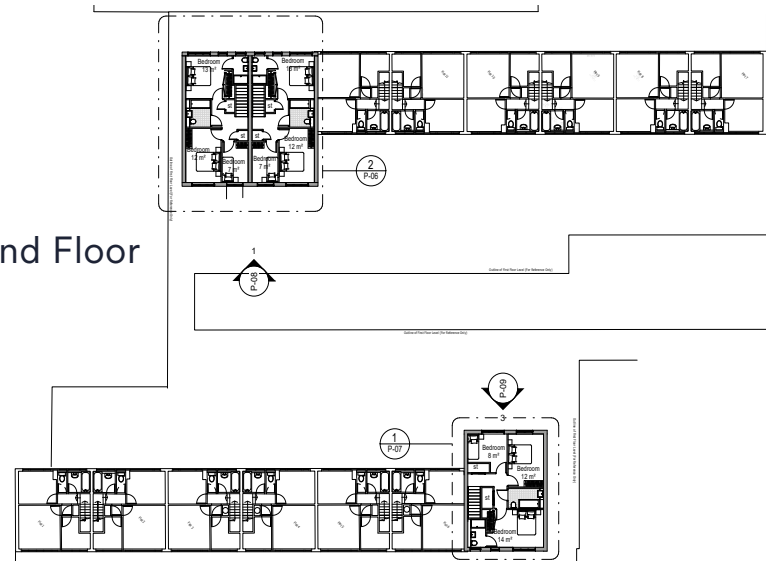



Maisonette 1

Maisonette 2

Maisonette 3

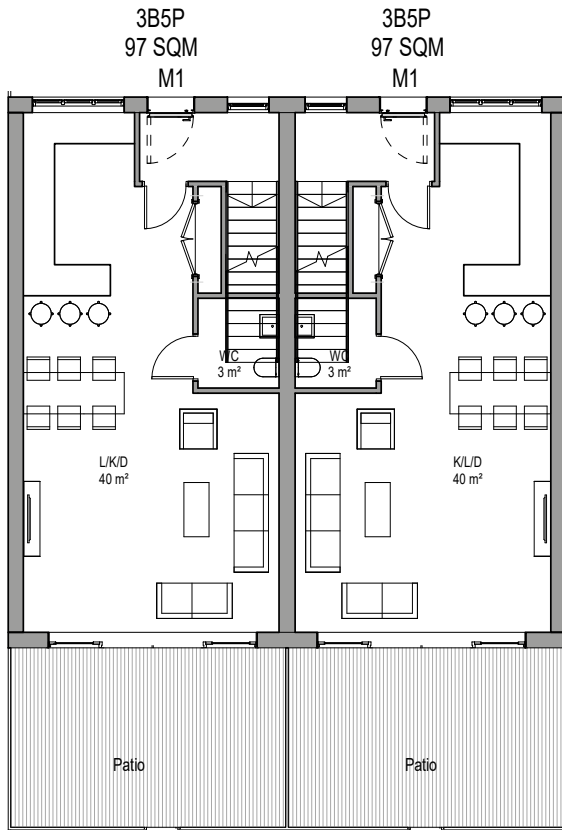

2 LEVEL 02 - Callout 1
1: 100

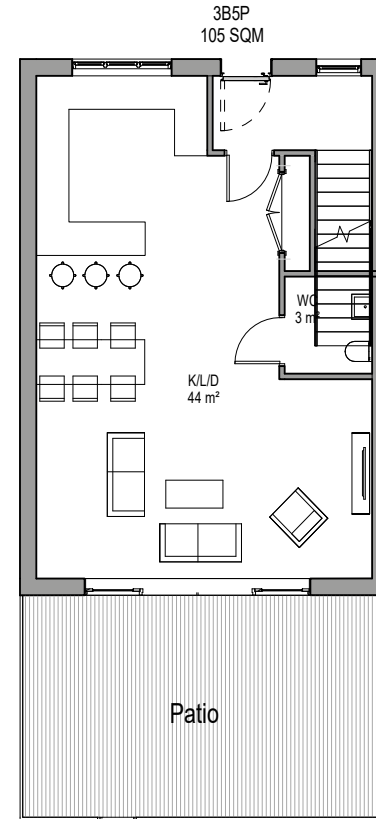
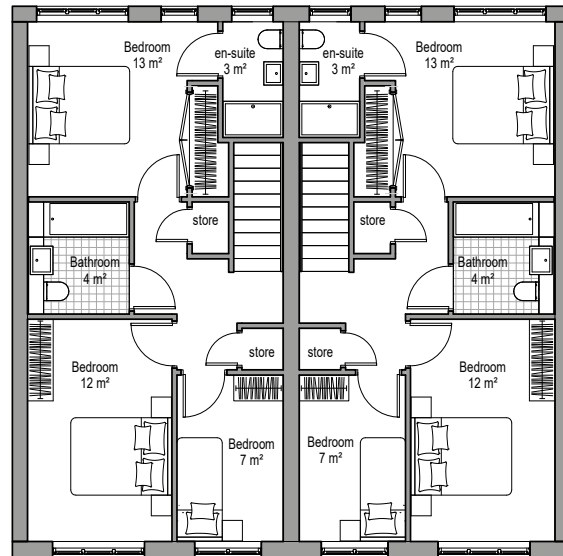

1 LEVEL 02 - Callout 2
1: 100

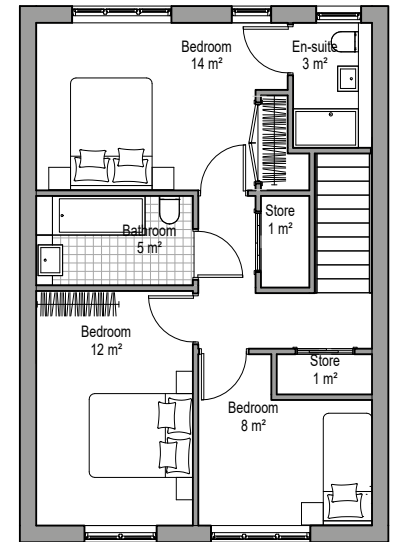

1 LEVEL 01 - Callout 1
1: 100

Name	Sq.ft	Sq.m
Plot M1	1,044	96.9

LEVEL 01 - Callout 2
1: 100

Name	Sq.ft	Sq.m
Plot M2	1,044	96.9

Name	Sq.ft	Sq.m
Plot M3	1,130	104.9

M

MID KENT SHOPPING CENTRE

M

LOCATION

The proposed development is located within close proximity to the Mid Kent shopping Centre, just off the A20 London Road, anchored by Waitrose in the busy residential suburb of Allington, just 2.5 miles West of Maidstone Town Centre.

Allington is a densely populated suburb of Maidstone with excellent schools attracting plenty of families surrounding the hub of the Mid Kent Shopping Centre.

Maidstone itself, as the County Town of Kent, offers a wide range of amenities that you would expect of the County Town and has direct train services to London in under 1 hour. The property is conveniently located within 1 mile of Junction 5 of the M20 motorway.

DEVELOPMENT SIZE

3,218 sq.ft (298.9 sq.m)

PRICE

£175,000 - OBO

SERVICE CHARGE

Circa £3,235pa

TENURE

Leasehold (125 years)

PLANNING

Planning reference number E22/502745

LCP.
part of M^{Core}



George Kearney

07714 679 202
GKearney@lcpproperties.co.uk



Adam Elmasri

07825 047 571
AElmasri@lcpproperties.co.uk

MISREPRESENTATION ACT, 1967 London & Cambridge Properties Limited (Company Number 02896000) the registered office of which is at LCP House, Pennsett Estate, Kingswinford, West Midlands DY6 7NA. Its subsidiaries (as defined in section 1166 of the Companies Act 2006) associated companies and employees ("we") give notice that: Whilst these particulars are believed to be correct no guarantee or warranty is given, or implied therein, nor do they form any part of a contract. [We do our best to ensure all information in this brochure is accurate. If you find any inaccurate information, please let us know and where appropriate, we will correct it.] We make no representation that information is accurate and up to date or complete. We accept no liability for any loss or damage caused by inaccurate information. [This brochure gives a large amount of (statistical) information and there will inevitably be errors in it.] Intending purchasers or tenants should not rely on the particulars in this brochure as statements or representations of fact but should satisfy themselves by inspection or otherwise as to the correctness of each of them. We provide this brochure free of charge and on the basis of no liability for the information given. In no event shall we be liable to you for any direct or indirect or consequential loss, loss of profit, revenue or goodwill arising from your use of the information contained herein. All terms implied by law are excluded to the fullest extent permitted by law. No person in our employment has any authority to make or give any representation or warranty whatsoever in relation to the property. SUBJECT TO CONTRACT. We recommend that legal advice is taken on all documentation before entering into a contract. You should be aware that the Code of Practice on Commercial Leases in England and Wales strongly recommends you seek professional advice from a qualified surveyor, solicitor or licensed conveyancer before agreeing or signing a business tenancy agreement. The Code is available through professional institutions and trade associations or through the website: <https://www.rics.org/uk/upholding-professional-standards/sector-standards/real-estate/code-for-leasing-business-premises-1st-edition/>. LCP's privacy notices that apply to its use of your personal information are at www.lcpgroup.co.uk/policies. The privacy notice that applies to you will depend on the nature of your relationship with LCP, and in some cases more than one may apply to you. LCP's privacy policy giving a high level overview of how LCP approaches data protection and your personal information can be found at www.lcpproperties.co.uk/uploads/files/LCP-Privacy-Web-and-Data-Policy-May-2018.pdf.

**Average data taken from research carried out between 7th to 10th February 2018, where cars parking at the centre were counted by an automated system. Number of visitors per car averaged at 2 per vehicle. The figure does not include visitors arriving on public transport or walking to the centre.

30-01-25 JAN25